VISIT…

LANZAROTE Caliente.COM

I CAN LOVE YOU LIKE THAT

Words and Music by
STEVE DIAMOND, MARIBETH DERRY
and JENNIFER KIMBALL

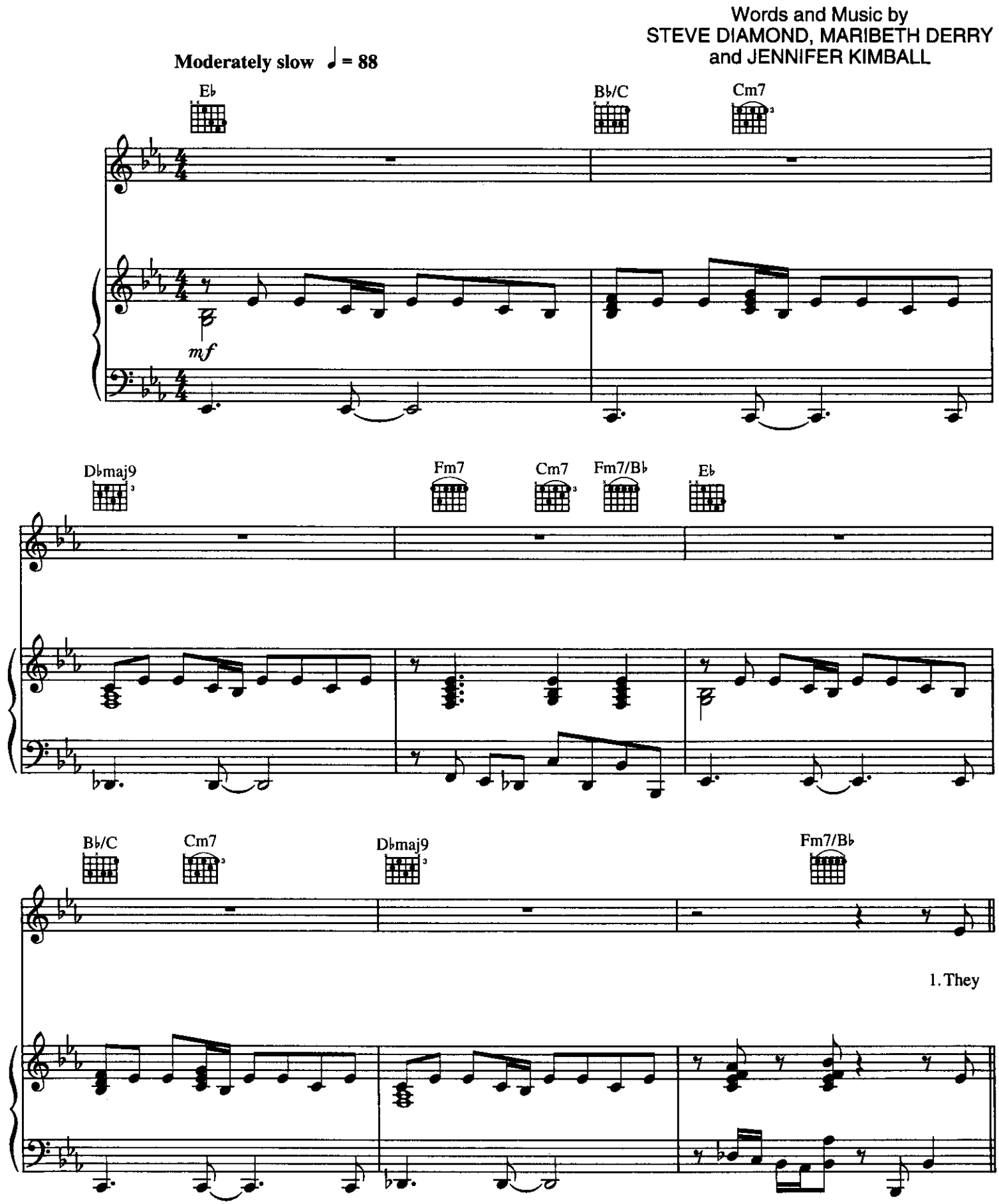

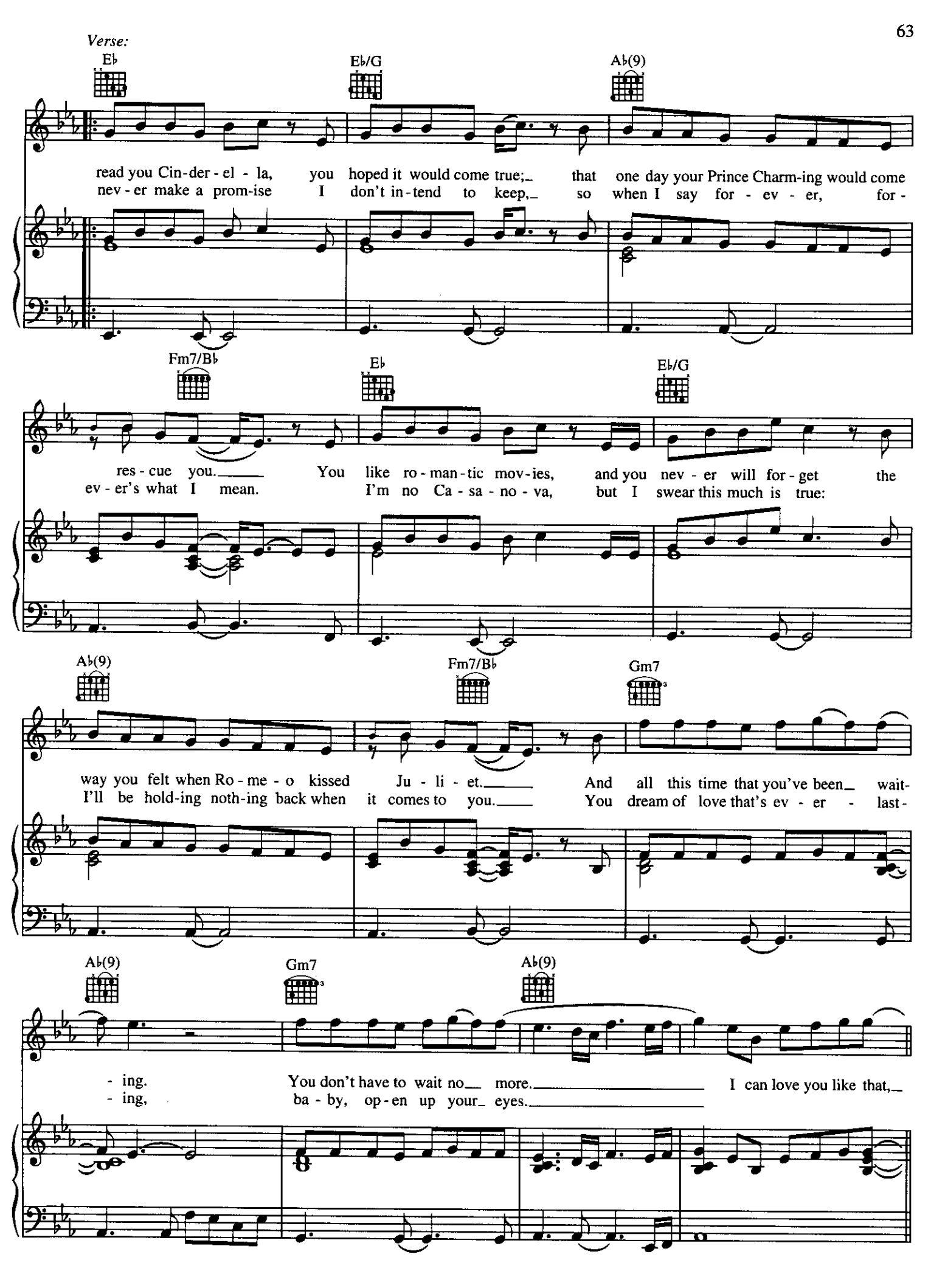
Verse:
E♭
E♭/G
A♭(9)
read you Cin-der-el-la, you hoped it would come true;_ that one day your Prince Charm-ing would come
nev-er make a prom-ise I don't in-tend to keep,_ so when I say for-ev-er, for-
Fm7/B♭
E♭
E♭/G
res-cue you._____ You like ro-man-tic mov-ies, and you nev-er will for-get the
ev-er's what I mean. I'm no Ca-sa-no-va, but I swear this much is true:
A♭(9)
Fm7/B♭
Gm7
way you felt when Ro-me-o kissed Ju-li-et._____ And all this time that you've been_ wait-
I'll be hold-ing noth-ing back when it comes to you._____ You dream of love that's ev-er-last-
A♭(9)
Gm7
A♭(9)
-ing. You don't have to wait no_ more._____ I can love you like that,_
-ing, ba-by, op-en up your_ eyes._____

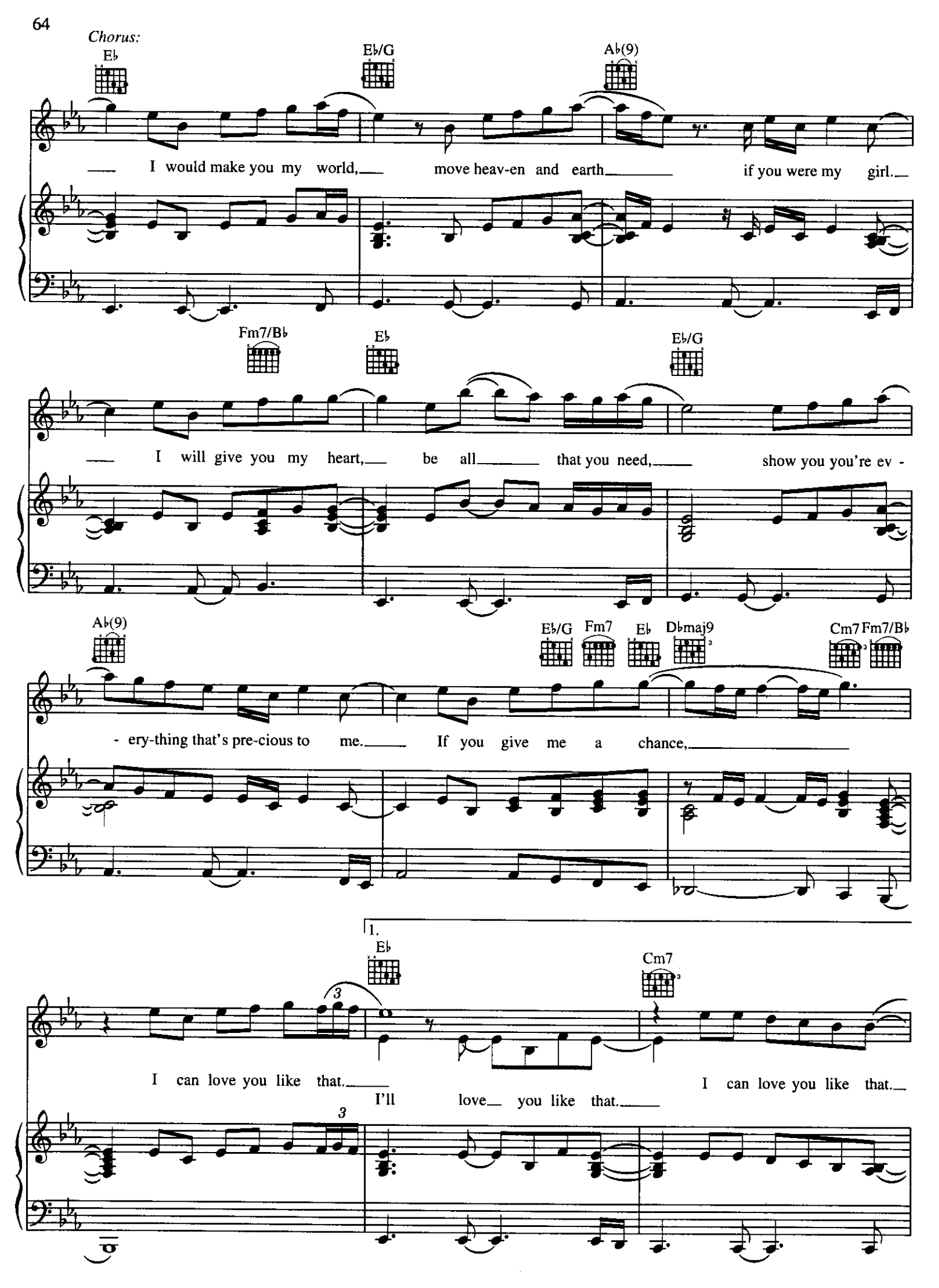
Chorus:
E♭
E♭/G
A♭(9)
I would make you my world, move heav-en and earth if you were my girl.
Fm7/B♭
E♭
E♭/G
I will give you my heart, be all that you need, show you you're ev -
A♭(9)
E♭/G
Fm7
E♭
D♭maj9
Cm7
Fm7/B♭
- ery-thing that's pre-cious to me. If you give me a chance,
1.
E♭
Cm7
I can love you like that. I can love you like that.
I'll love you like that.

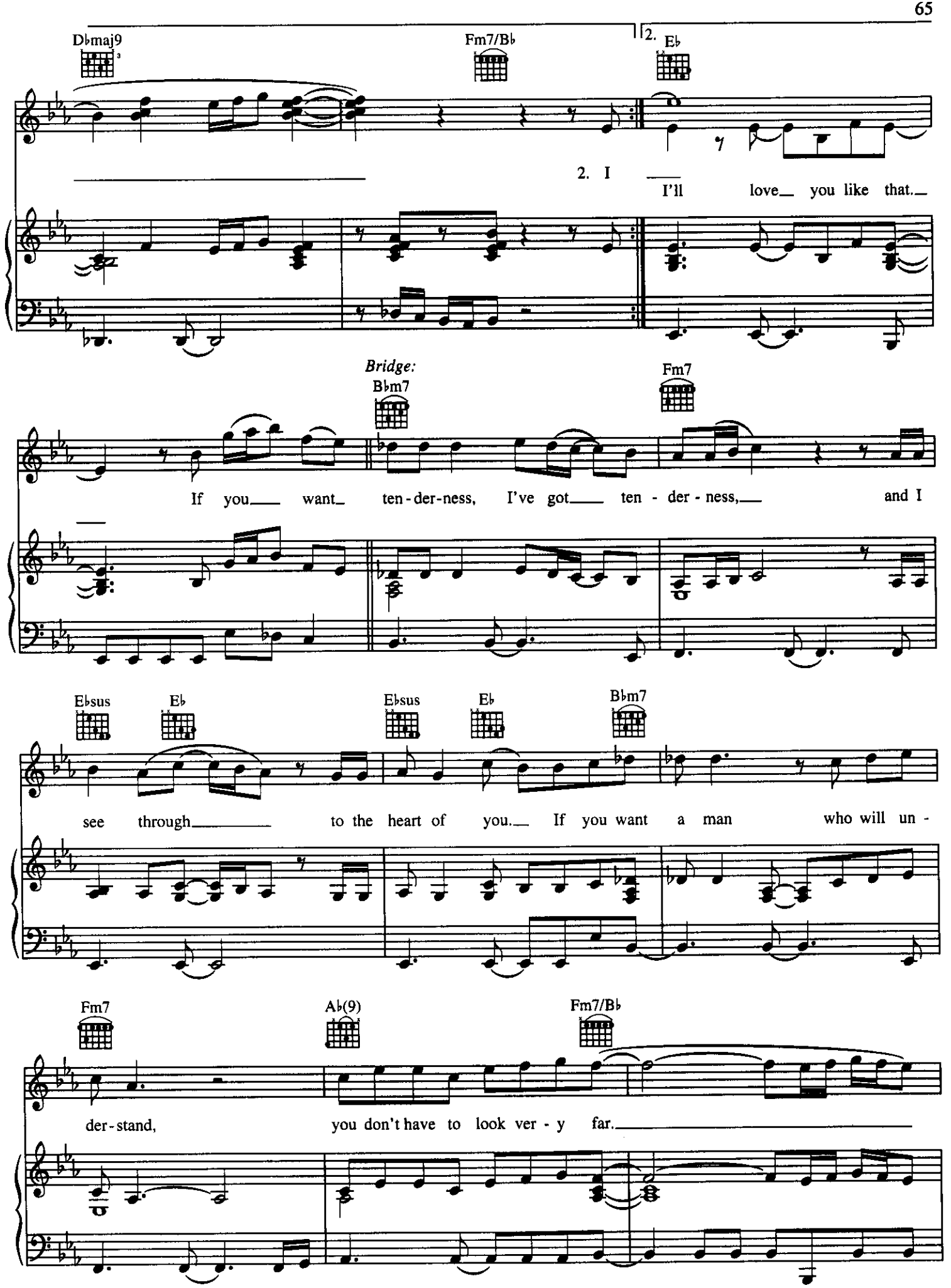
Dbmaj9
Fm7/Bb
2. Eb
2. I
I'll love you like that.
Bridge:
Bbm7
Fm7
If you want ten-der-ness, I've got ten - der - ness, and I
Ebsus
Eb
Ebsus
Eb
Bbm7
see through to the heart of you. If you want a man who will un -
Fm7
Ab(9)
Fm7/Bb
der-stand, you don't have to look ver - y far.

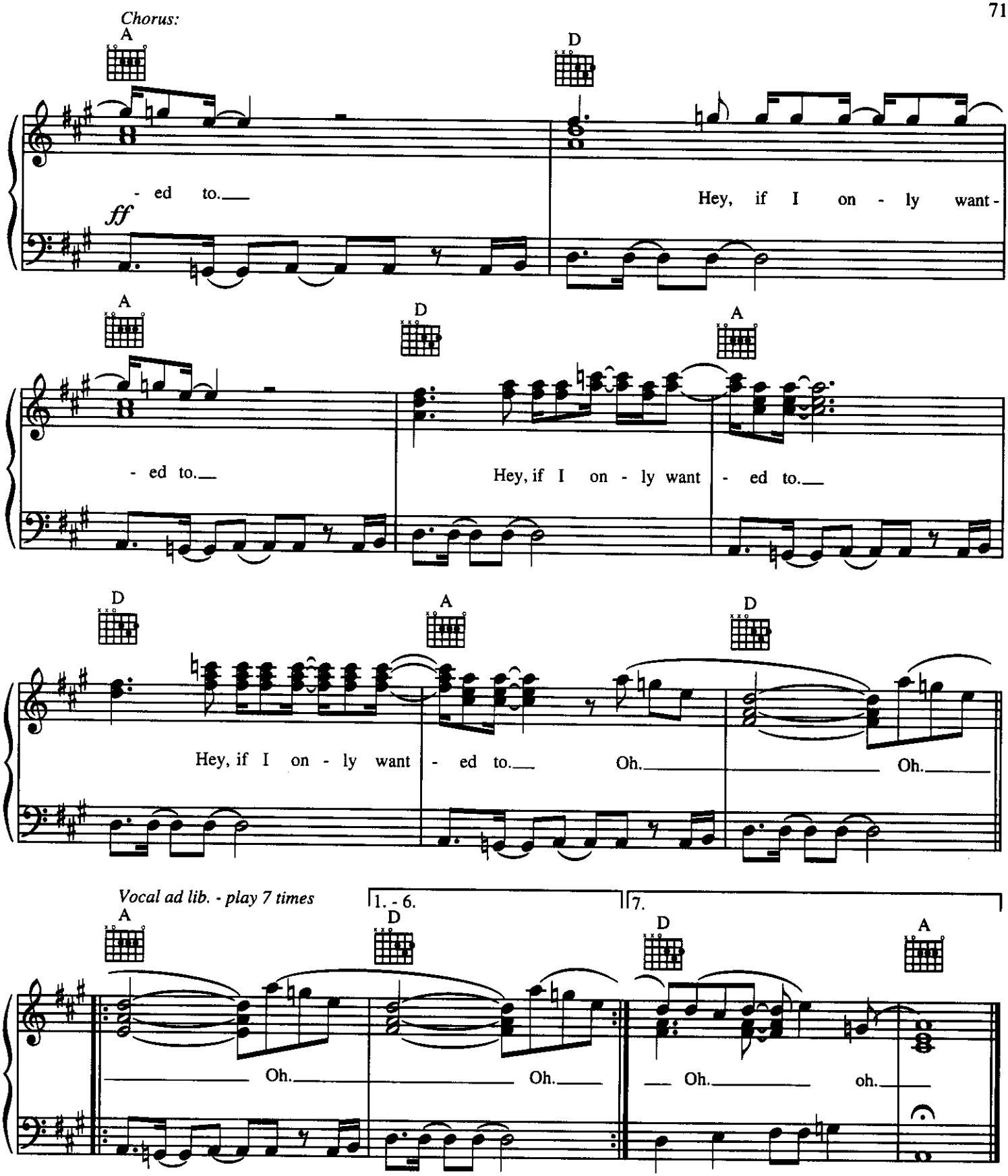

Verse 2:
If I wanted to I could run fast as a train;
Be as sharp as a needle that's twisting your brain.
If I wanted to I could turn mountains to sand;
Have political leaders in the palm of my hand.
I wouldn't have to be in love with you.
(To Chorus:)